

Patient report

Bio-Rad DATE: 12/29/2019
D-10 TIME: 06:02 PM
S/N: #DC2K755917 Software version: 4.30-2
Sample ID: 10546433
Injection date 12/29/2019 05:55 PM
Injection #: 45 Method: HbA1c
Rack #: --- Rack position: 6

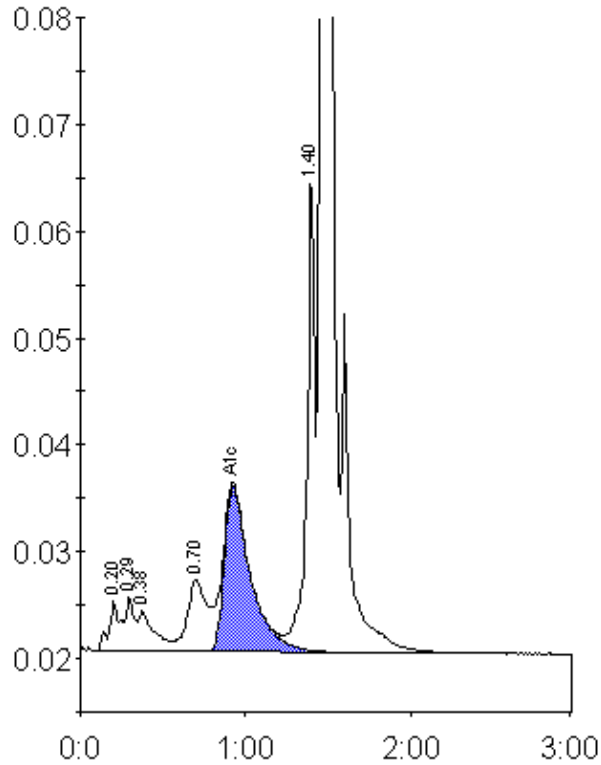

Peak table - ID: 10546433

Peak	R.time	Height	Area	Area %
A1a	0.20	4705	22044	1.1
A1b	0.29	5159	18711	0.9
Unknown	0.38	3823	26745	1.3
LA1c/CHb-1	0.70	6793	55357	2.8
A1c	0.92	15576	173019	11.5
P3	1.40	45303	146162	7.3
A0	1.46	514508	1566179	78.0
Total Area:		2008216		

Concentration:	%
A1c	11.5